

CL INDIANA AVE. ~50' R/W~

CL MICHIGAN AVE. ~50' R/W~

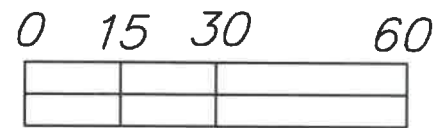
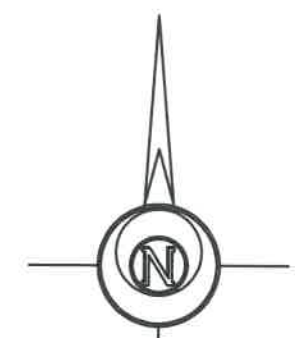
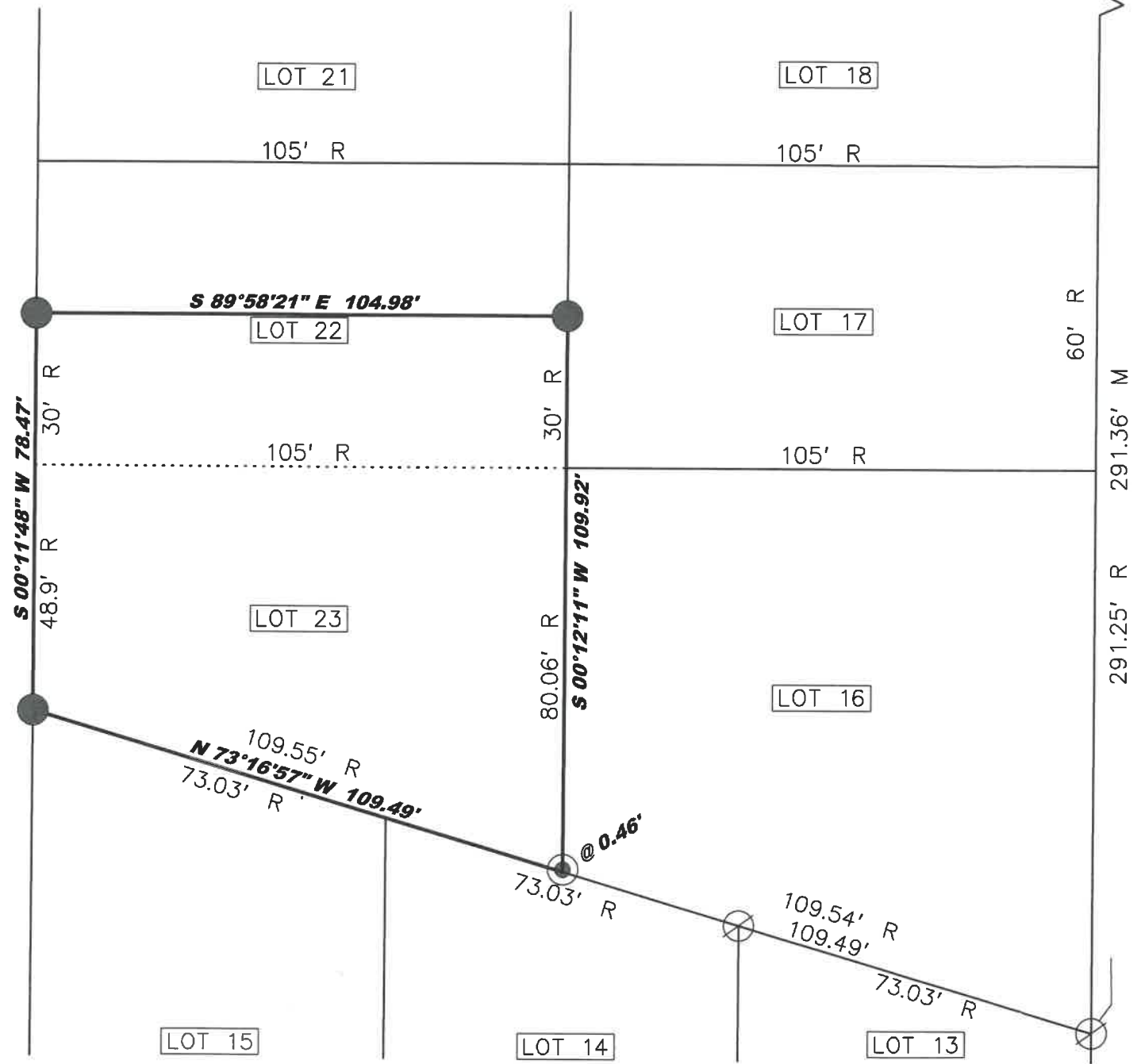

GRAPHIC SCALE 1" = 30'

LEGEND

- 5/8 INCH REBAR W/ID CAP SET
- ⊗ 5/8 INCH REBAR W/ID CAP FOUND
- 1/2 INCH IRON PIN IN CONCRETE
- ⊙ 1/2 INCH IRON PIPE FOUND
- ⊕ 2 INCH GALVANIZED FENCE POST FOUND
- R RECORDED
- M MEASURED

I HEREBY CERTIFY THIS TO BE A SURVEY MADE UNDER MY SUPERVISION AND THAT THE MONUMENTS ARE FOUND AND/OR SET AS INDICATED.

6-13-18
Date

[Signature]
Gregory A. Bockrath P.S.
Registered Surveyor No. 8306.
115 S. Fair Avenue, Suite A
Ottawa, Ohio 45875
419-523-5789

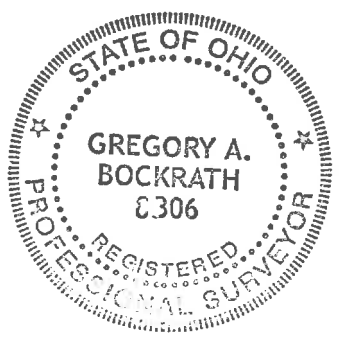

RETRACEMENT PLAT FOR:
DAVID MCMAHON

BEING LOT 23 AND THE S 1/2 OF LOT 22,
BOCKELMAN'S 1ST ADDITION,
PART OF THE W 1/2, NE 1/4 OF
SECTION 14, T5N - R6E,
CITY OF NAPOLEON, HENRY COUNTY, OHIO

Bockrath & Associates
Engineering and Surveying, LLC
115 S. Fair Avenue, Suite A - Ottawa - Ohio
Phone: 419.523.5789

NOTE: SURVEY BEARINGS BASED ON OHIO NORTH ZONE STATE PLANE COORDINATES OBTAINED FROM THE OHIO DOT VRS NETWORK

THIS SURVEY WAS PERFORMED WITHOUT THE BENEFIT OF A TITLE EXAMINATION. BEYOND THE DEED DOCUMENTS CITED ON THE SURVEY DRAWING THERE MAY BE RECORDED OR UNRECORDED EASEMENTS AND/OR ENCUMBRANCES BENEFITING OR ENCUMBERING THE SURVEYED PROPERTY WHICH ARE NOT SHOWN ON THIS DRAWING.